

FILED
S.C.
JUN 17 AM '82
ASLEY

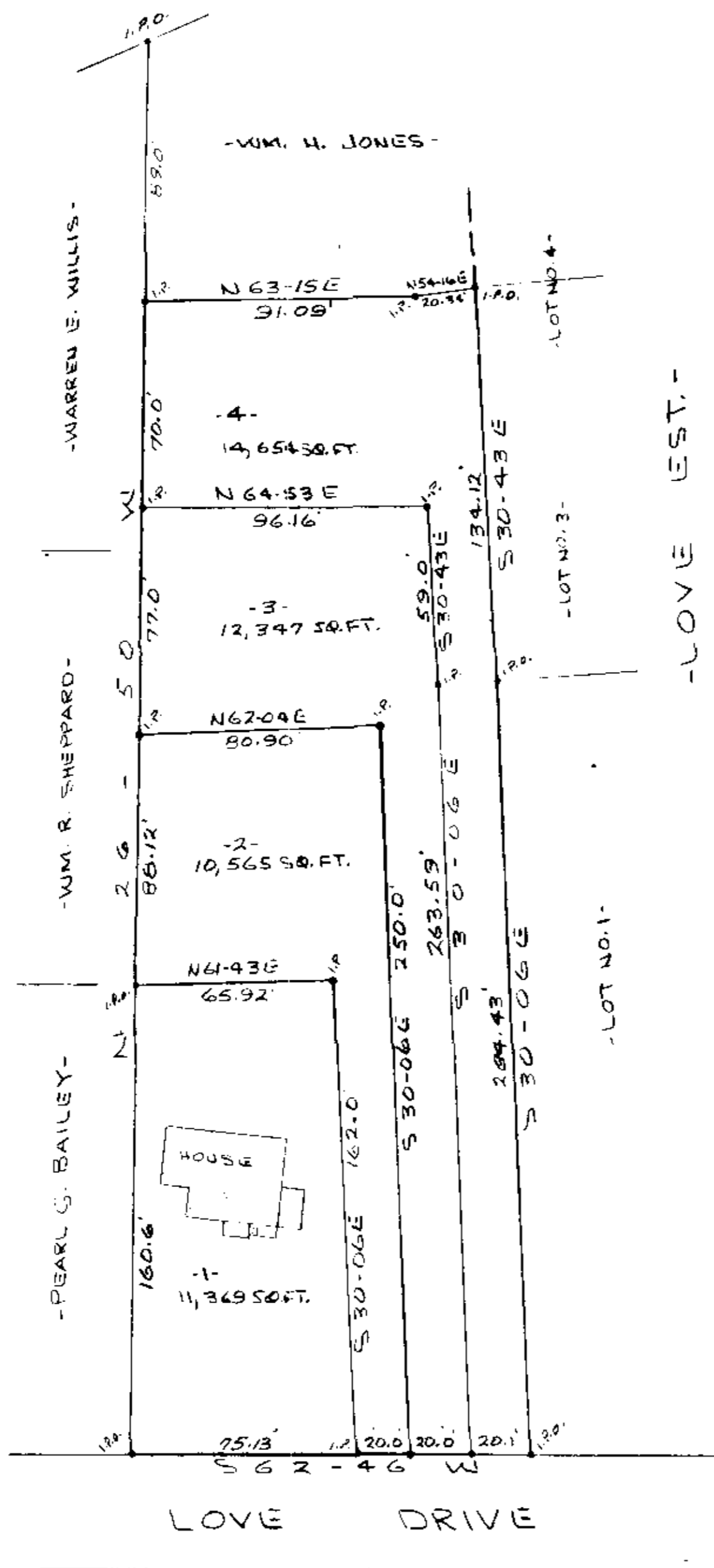

Magnetic North

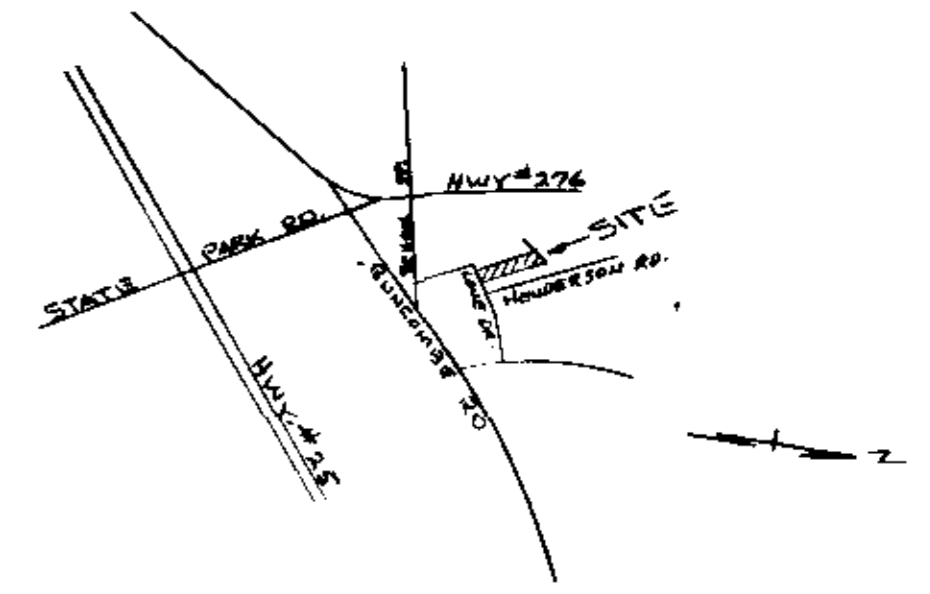

LOCATION MAP

FINAL PLAT

CERTIFICATE OF OWNERSHIP AND DEDICATION

"The undersigned hereby acknowledge that I am (we are) the owner(s) of the property shown and described hereon and that I (we) hereby adopt this plan of subdivision with my (our) free consent and that I (we) establish the minimum building restriction lines, and hereby dedicate to public use as roads, streets, and easements, forever all areas so shown or indicated on said plat.

_____/_____/_____/ Signed T.M. Hughes
 _____/_____/_____/ Signed _____
 _____/_____/_____/ Signed _____
 _____/_____/_____/ Signed _____

CERTIFICATE OF ACCURACY

"I, Aaron M. Thompson, certify that this plat was (drawn by me) (drawn under my supervision) (an actual survey made under my supervision) from (an actual survey made by me) (said description recorded in Book 1129, Page 213, Book 228, Page 228, etc.) (other); that the error of closure as calculated by latitudes and departures is 11.433; that the boundaries not surveyed are shown as broken lines plotted from information found in Book _____, Page _____; that this plat was prepared in accordance with the Greenville County Subdivision Regulations as adopted.

DATE 5-9-82 Aaron M. Thompson
 LICENSED ~~Surveyor~~ REGISTERED SURVEYOR

S. C. Registration No. 3616

CERTIFICATE OF APPROVAL FOR RECORDING

"I hereby certify that the subdivision plat shown hereon has been found to comply with the Subdivision Regulations for Greenville County, with the exception of such variances, if any, as are noted in the minutes of the Greenville County Planning Commission of Greenville County, South Carolina, and that it has been approved for recording in the office of the County Register of Mense Conveyance.

DATE 5-18-82 F. J. Forbes
 DIRECTOR OF PLANNING
 GREENVILLE COUNTY PLANNING COMMISSION

SUMMARY

FILE NUMBER

80-173

PROPERTY OF
T. M. HUGHES
 CITY OF TRAVELERS REST - GREENVILLE CO, S.C.

T. M. HUGHES
 OWNER

AARON M. THOMPSON
 SURVEYOR

NO. OF ACRES: 1.12

MILES 0

NO. OF LOTS: 4

DATE: 5-9-82

SCALE: 1" = 40'

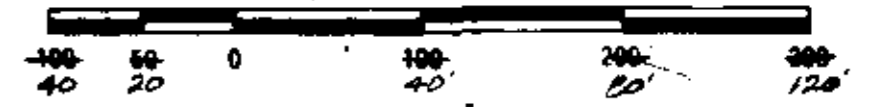

8-P-87

ZONED-R-10

Plat Filed This 21 day of June 1982
 And Recorded in Vol. 8-P, Page 87 at 10:27 A.M.
 Register of Mense Conveyance Greenville County, S.C.

NOTE:
 5' DRAINAGE & UTILITY EASEMENT EACH
 SIDE OF ALL SIDE & REAR LOT LINES